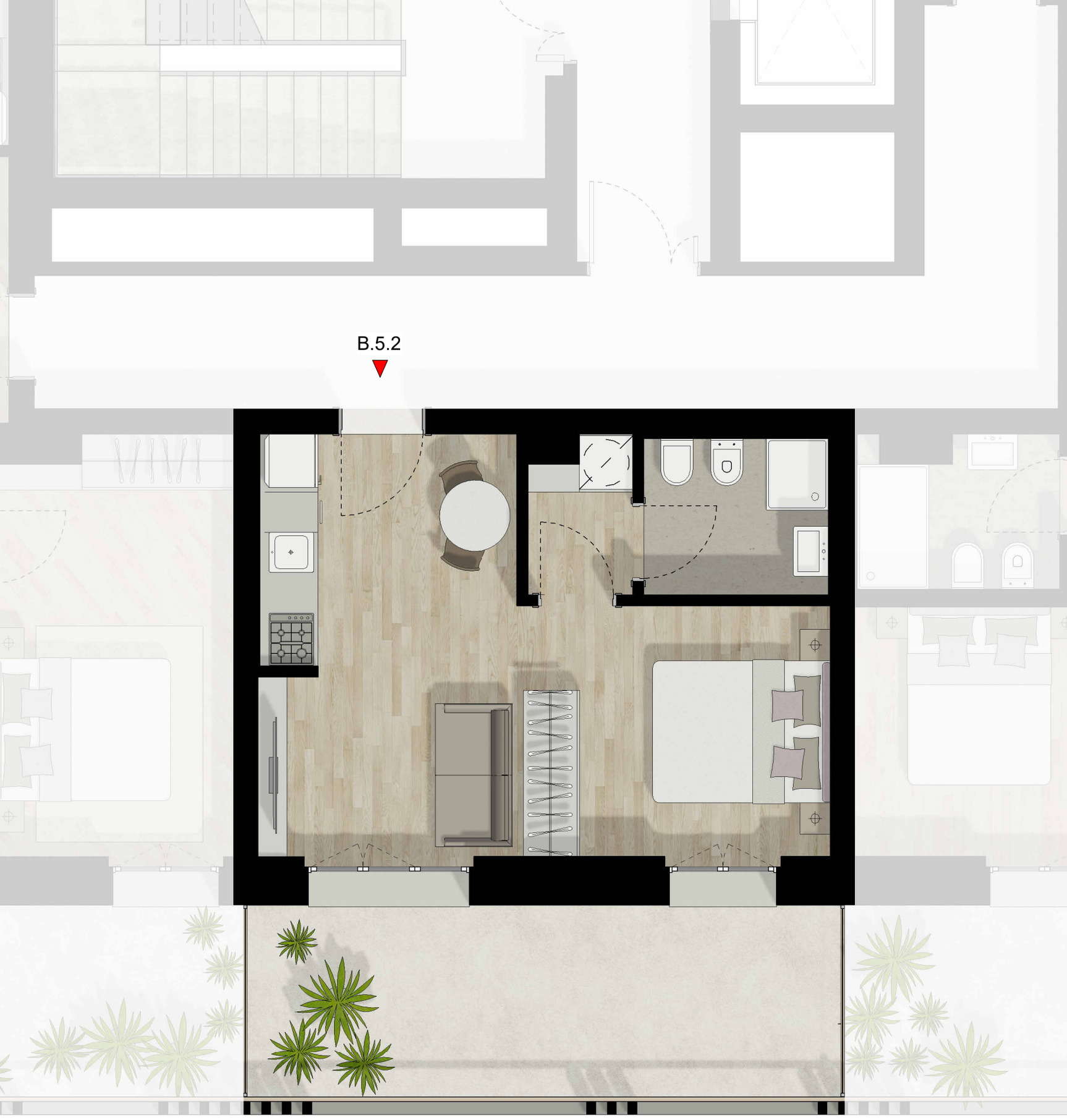
B.5.2