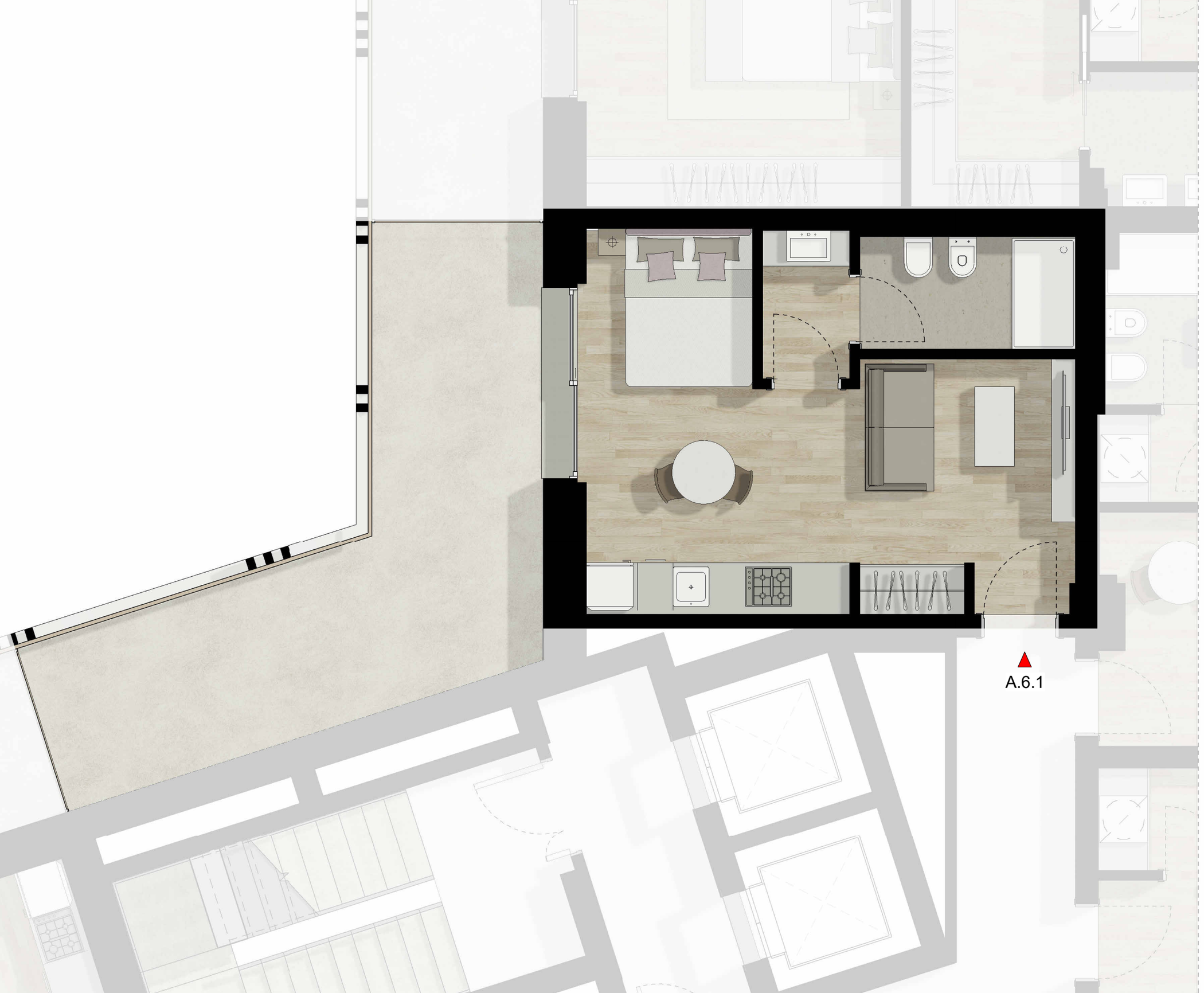
A.6.1